

**PLAN SHOWING THE PROPOSED CONSTRUCTION OF A SALES BUILDING  
WITH INSTALLATION FOR M/S INDIAN OIL CORPORATION  
LTD AT SYDENHAMS ROAD MADRAS**

S.No. 1267/1 PART, VEPERY VILLAGE

*R.P/any  
4.2/3/98*

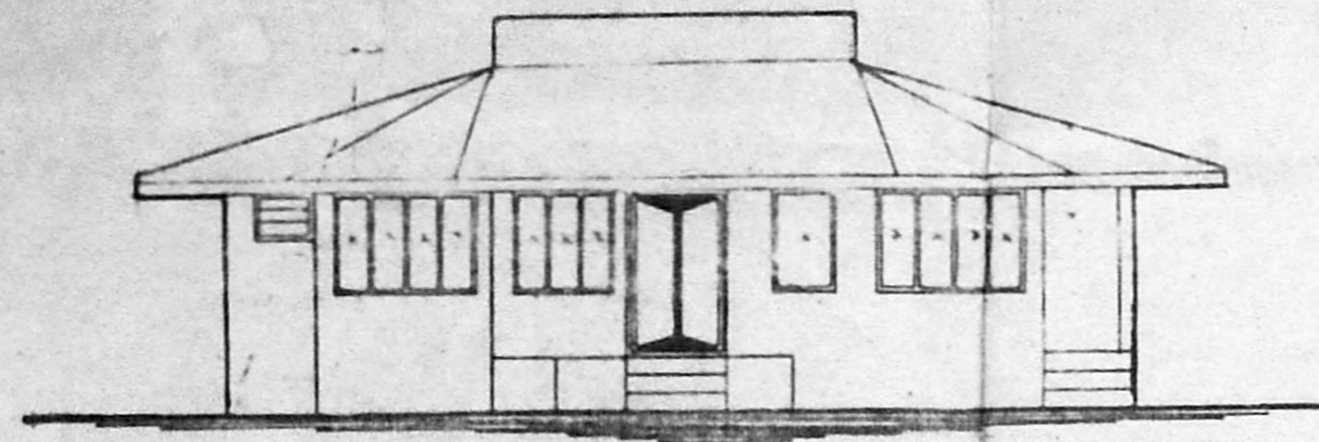

**FRONT ELEVATION**

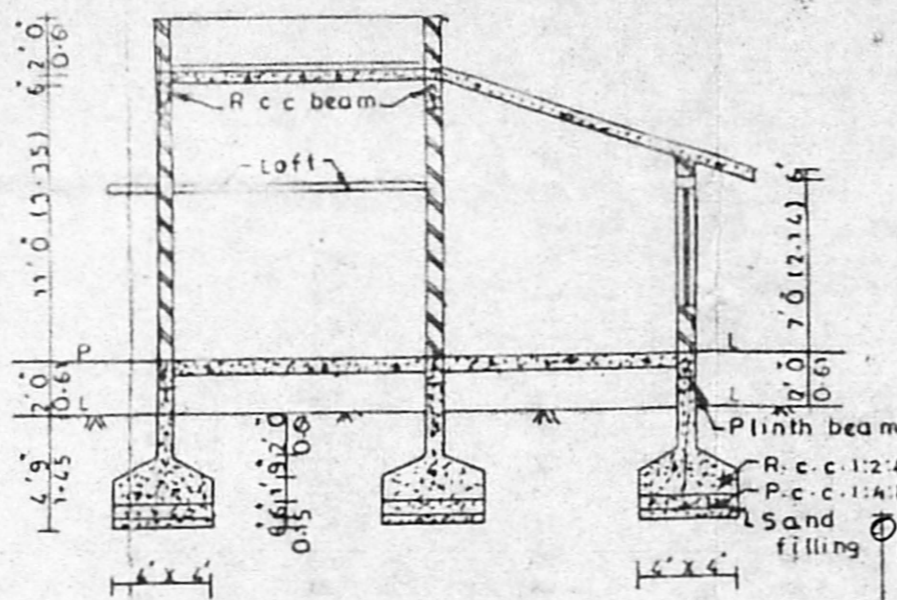

**SECTION ON X Y**

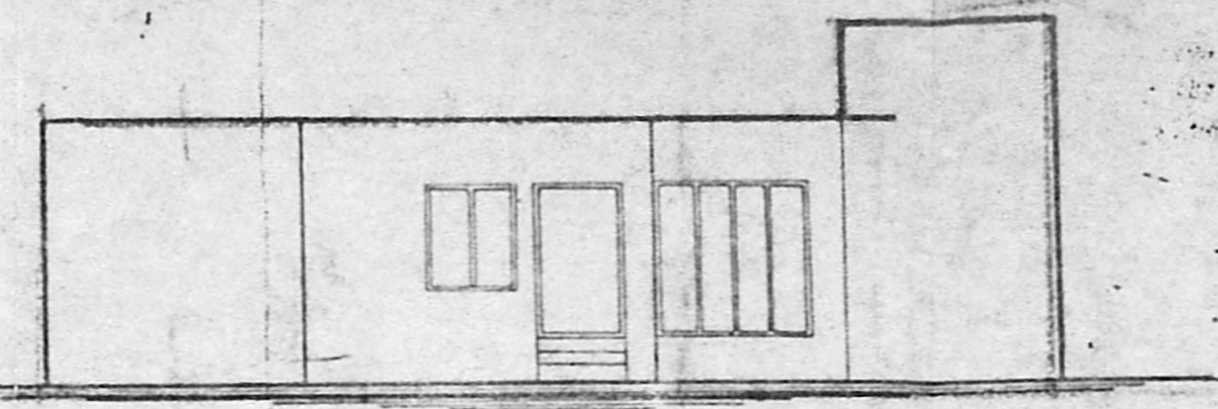

**FRONT ELEVATION**

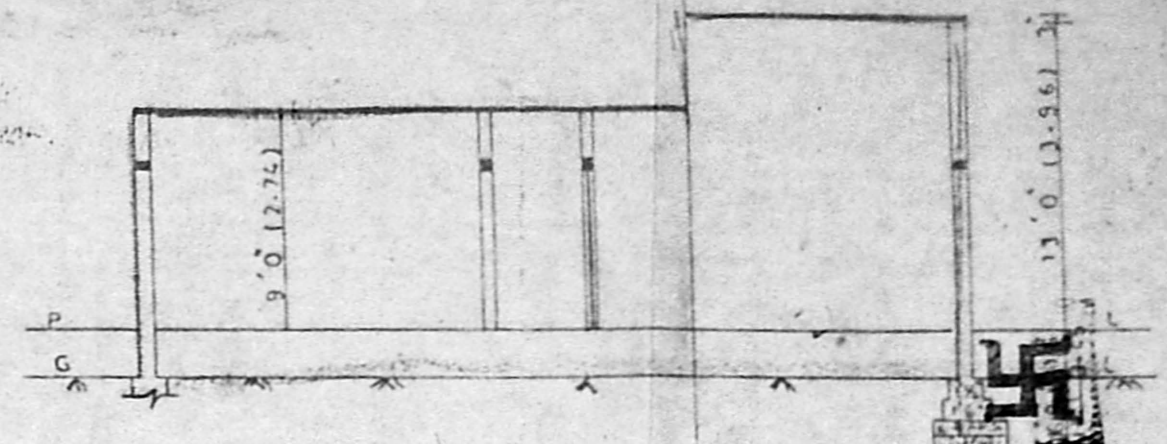

**SECTION ON A B C**

Planning Permit No. C/PP/57/95  
**APPROVED**  
SUBJECT TO THE CONDITIONS IN  
THIS OFFICE LETTER.  
No. C2/6793 Date: 4.9.95  
*Scouting plan  
km  
10/3.*

FOR MEMBER SECRETARY  
MADRAS METROPOLITAN  
DEVELOPMENT AUTHORITY  
MADRAS 600 003.

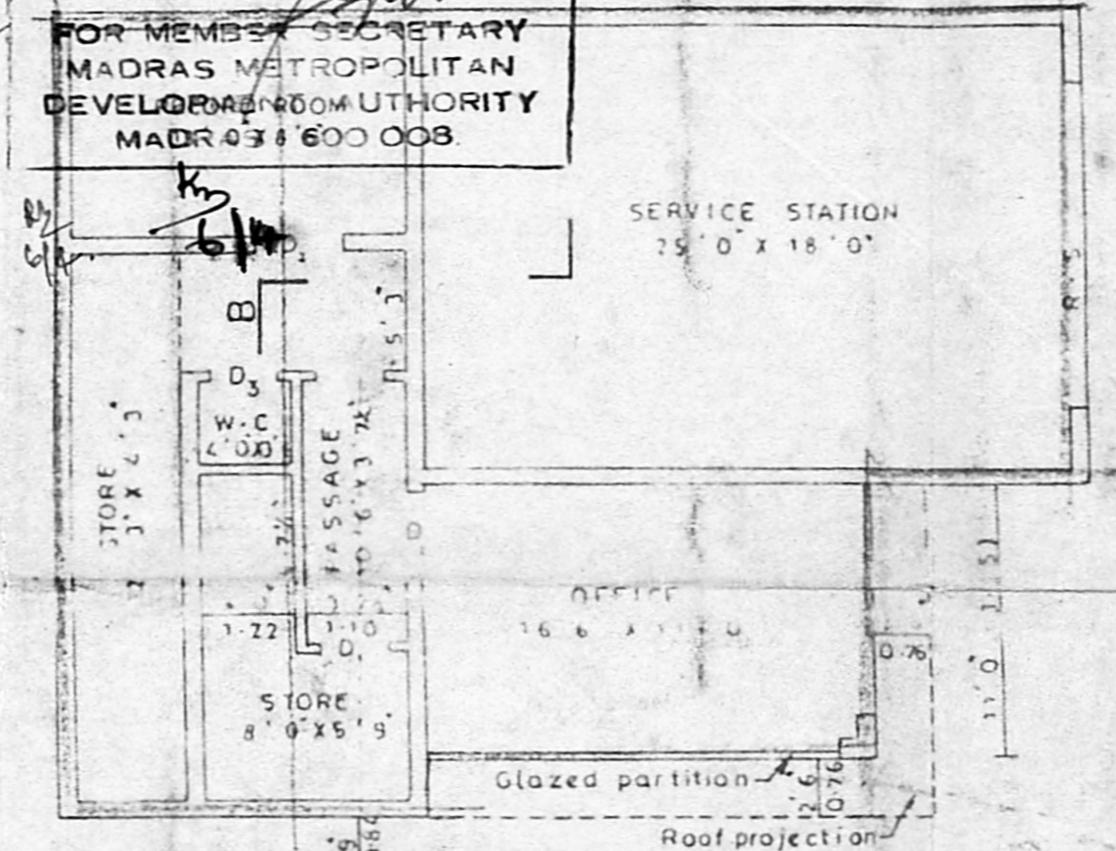

**EXG GROUND FLOOR PLAN**

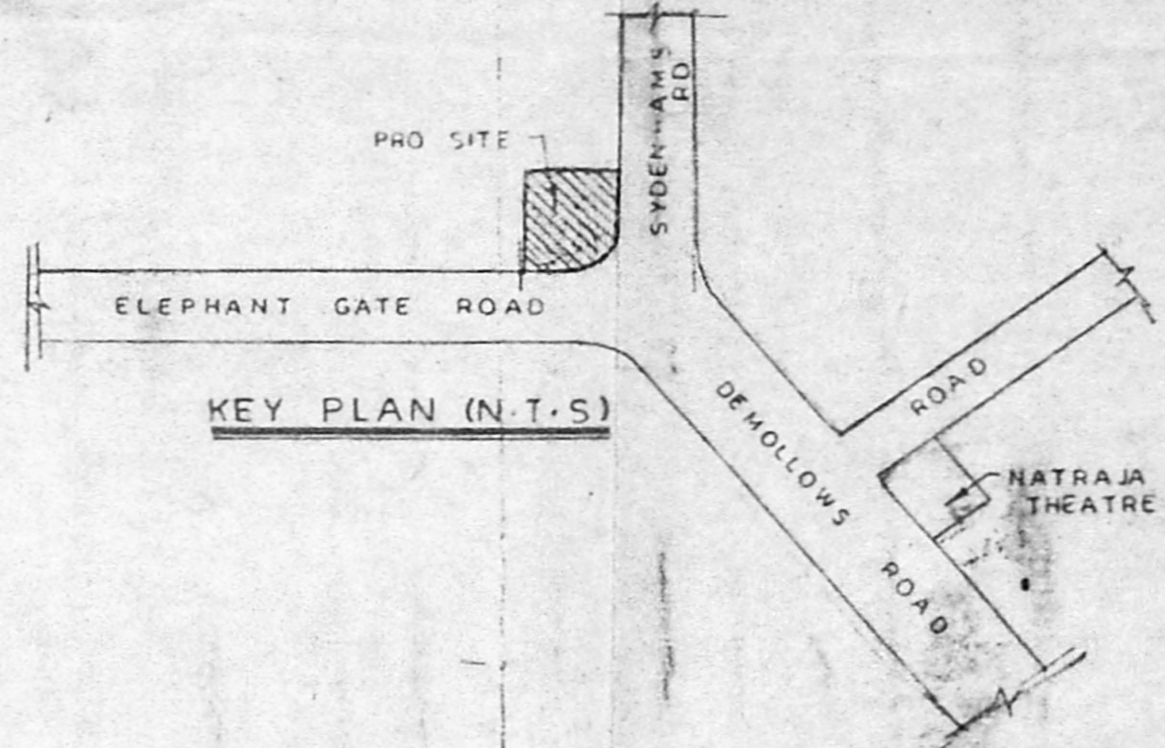

**KEY PLAN (N.T.S)**

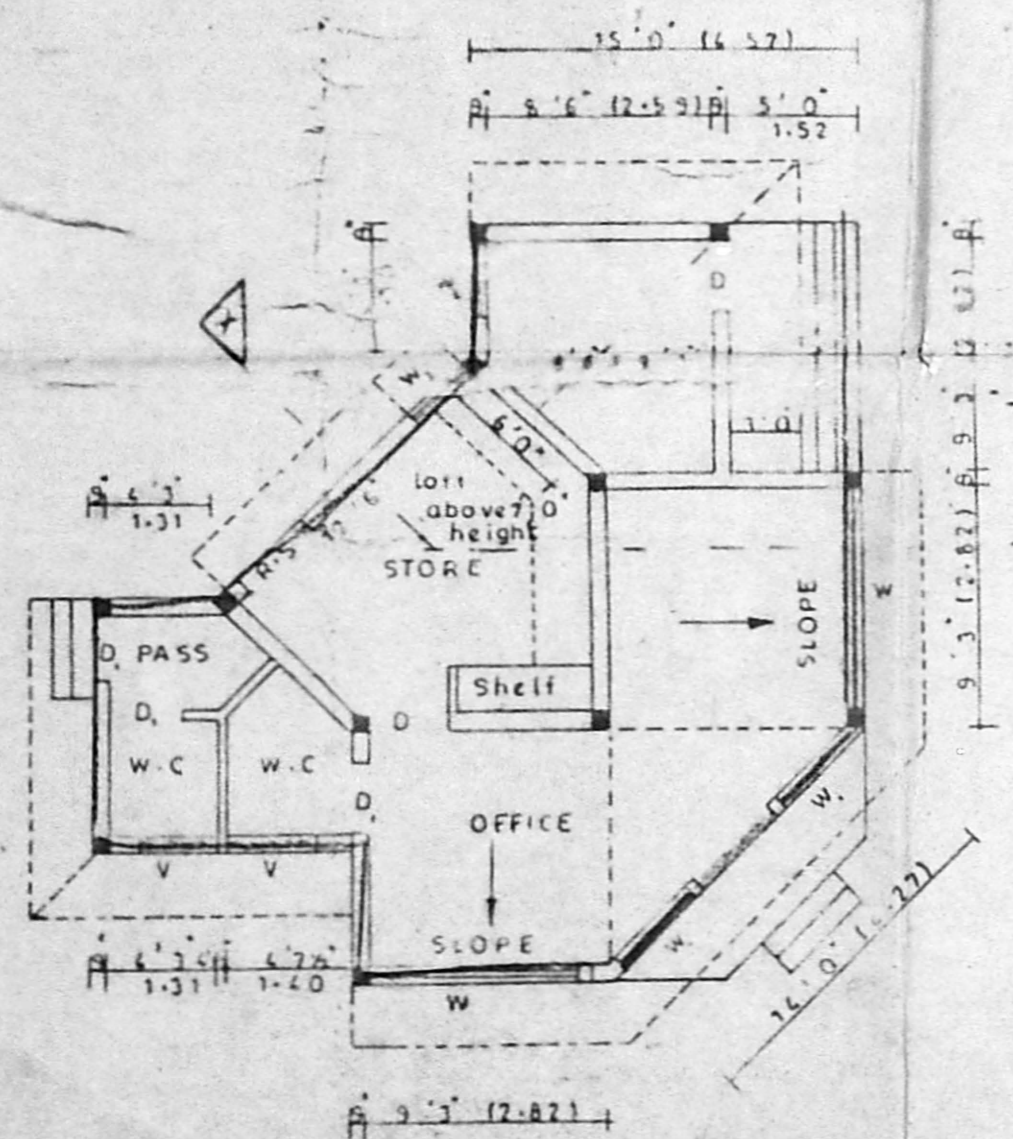

**PRO GROUND FLOOR PLAN**

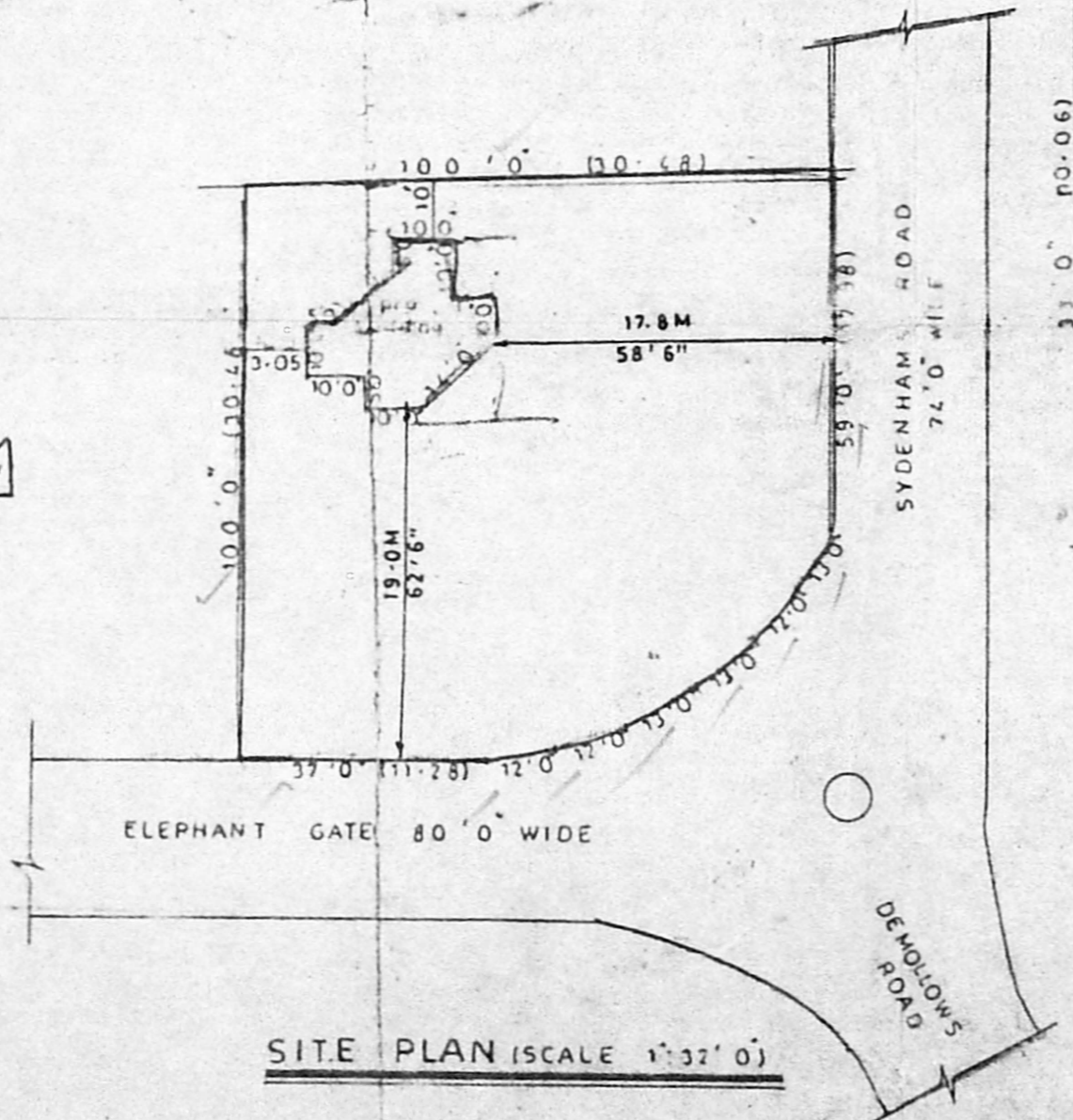

**SITE PLAN (SCALE 1"=32'0")**

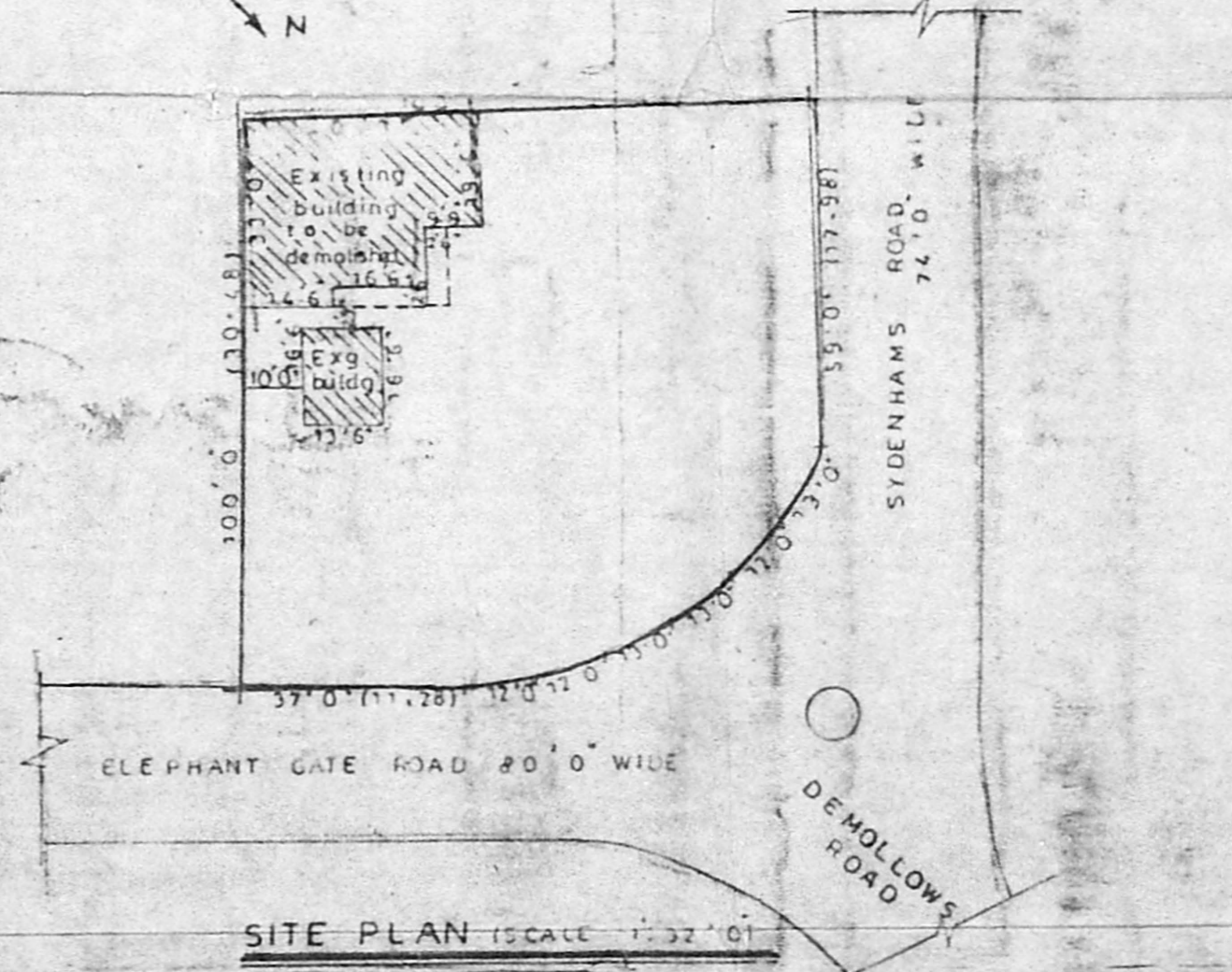

**SITE PLAN (SCALE 1"=32'0")**

**SPECIFICATIONS**

- 1 FOUNDATION IN P.C.C. 1 & B
- 2 BRICK WORK ARE IN C.M. 1 & L.
- 3 R.C.C ARE IN C. CONC. 1 & L.
- 4 PLASTERING WITH C.M. 1 & L.
- 5 WEATHERING COURSE WITH TWO LAYERS OF TILES

**REFERENCES**

M	D	MAIN DOOR	4' 0" X 7' 0"
D		DOOR	3' 0" X 7' 0"
D		"	2' 6" X 7' 0"
D		"	3' 0" X 6' 6"
D		"	2' 6" X 6' 6"
W		GLAZED WINDOW	8' 0" X 4' 6"
W		"	4' 0" X 6' 6"
W		"	3' 0" X 4' 6"
W		"	3' 0" X 4' 6"
V		VENTILATOR	3' 0" X 7' 0"
RS		ROLLING SHUTTER	13' 0" X 10' 0"

**COLOUR INDEX**

- DEMOLITION - [Symbol]
- PROPOSED - [Symbol]
- ROAD - [Symbol]
- BOUNDARY - [Symbol]

**AREA DETAILS**

- PLOT EXTENT -
- PRO GROUND FLOOR - 525.00sq.ft
- PLOT COVERAGE -
- F.S. -
- H.P. - .15

SCALE 1" = 8' 0"

**INDIAN OIL CORPORATION LTD**  
MARKETING DIVISION, MADRAS DIVISIONAL OFFICE.

*[Signature]*  
Senior Divisional Manager,  
**INDIAN OIL CORPORATION LIMITED**  
MADRAS DIVISIONAL OFFICE,  
739, ANNA SALAI, MADRAS-600 002.  
OWNER'S SIGNATURE

M/S KANMANI SERVICE STATION,  
SYDENHAMS ROAD,  
MADRAS.